Advertisers
get results through
the 'News' columns
Select a Live Medium

DAILY NEWS

A Paper Of and For the People of Richmond and Contra Costa County

Get it Right
If You Want Neat
Job Work See Us
We Can Please You

VOL. FIVE RICHMOND CALIFORNIA, THURSDAY MORNING, MARCH 9, 1916. NUMBER 32

LABOR HEAD FINDS THIS CITY HEADS THE STATE

Information gathered by Fred Heckman, business agent for the local unions proves that the so called "hard times" argument is without foundation. Conditions in Richmond regarding employment are found to be more satisfactory than in any other city, compared to population in the state.

This conditions of affairs has been brought about directly through the unions, working in harmony with one another.

"While there are several out of employment," said Heckman, yesterday, "I am confident that there will be plenty of work for everyone within a short time. Statistics show that Richmond has a smaller percentage of men unemployed than any other city when compared to population in the state."

The letting of city contracts with the clause that all work be done by local residents is proving the statement that has been advocated by the labor unions of the city.

People Entitled to Reports Council's Action An Affront

The City Council is elected by the people to make the laws. But in making those laws, the people, are entitled to the same consideration as any stockholder in a concern. They are entitled to see just what is going on in order that they may judge for themselves.

The Daily News is a newspaper. The people of the city of Richmond each month pay for the privilege of learning just what is going on not only in social life but of real vital importance to see how the city government is being conducted.

It is impossible for the people of Richmond or even a very small majority of the people to attend these meetings of the heads of the city government. Therefore the people depnd upon the Daily News, the only morning medium of publicity for information.

The Daily News has at all times endeavored to the best of its ability to present the actions of the city council without coloring or comment. The subscription list of the Daily News indicates that this policy has been the one the people desired.

Seldom, if ever has editorial comment appeared in news matter of meetings of the city council.

But a queer situation has arisen. Chief of Police Charles Walker has dismissed Fred Eigenman, an inspector in the department "for ten reasons." Eigenman demanded and last night received a hearing of the evidence.

Here is what occured: Members of the city council gathered in the police station. When members of the press, gathered at the police station to hear the charges reviewed, they were met with a closed door.

"No," the press was assured "This was a matter purely private and something that did not concern the public at all.

But it does concern the public. If the ten charges (what they are no one has learned) made by the Chief Walker are correct then Eigenman has in all probability been dismissed with justification. If those charges are without foundation then it is time that the department be subjected to a thorough investigation and the changes necessary under the circumstances, be made.

The Daily News has no desire to pick any petty quarrels with the council but believes that the time is here when the council should eliminate their "star chamber" meetings.

The people are investing their money in the city as anyone would invest his money in a business. The people, the Daily News believes would appreciate the opportunity to see just how their investment was being conducted.

BATTLE FOR VOTES WILL START WITH BREAK OF DAY

Miss Mildred Truitt, High School and real estate girl.

Miss Dolly Kovec, Santa Fe girl.

Miss Florence Waddingham 'Miss Richmond.'

Miss Bessie Campbell, Standard Oil girl.

Miss Margaret French, Senior Elk girl.

Miss Ivy Connick, Junior Elk girl.

Bessie Donnelly, The Fraternal Girl.

Under whose banner are you fighting? Are you an employee of the Standard Oil Company? Are you an employee of the Santa Fe company? Are you employed in any business house? Are you interested in real estate? Are you interested in the schools? Are you a member of the Elks or any other fraternal organization?

Certainly you must come under one of these headings.

If not, perhaps you are a social and business outcast. There are none of those in Richmond, we certainly hope.

Now everyone is under obligations. What for? Why you are obliged to get out and battle for the candidate under whose banner you have been placed. Already the boys are lining up their divisions and conducting a royal battle for votes. Already considerable interest has been manifested by the citizens of the city in this grand contest.

But this preliminary skirmishing will open into the real "sanguinary" engagement of "massive proportions" as the war correspondents would say.

And the opening is scheduled for today. Are you going to be a "warrior bold" and battle for the interests of your city? Or are you going to place yourself in the category of a social outcast? A detriment to the city, as it were.

The list of candidates has been sifted to the number above for obvious reasons. The young women included in the first list of nominations and whose names are not included above have all enrolled under the banner of one or another of the contestants. This puts every candidate in the running on an even level and prevents any "runaway" race, so common with usual contests.

A committee consisting of John F. Galvin, Roy A. Rogers and C. B. O'Hara has been selected to count the votes, the first count to be made this morning.

All candidates are starting under even conditions.

Today the contest begins in real earnest and the privates in the several brigades will begin their first real active work today. The prizes —a beautiful ladies gold watch, valued at $50, donated by Frank Dietrick, a beautiful lavalier, donated by Otto Poulsen and a valuable gold bracelet, donated by E. M. Weed—will be placed on display.

Take this into consideration, you fans and boosters: A $1,500 grandstand, (the biggest and most comfortable in "bush baseball circles in the state) is rapidly nearing completion. A baseball machine which captured the championship title in 1915. A manager who has

(Continued on page 4)

JAMES F. HOEY, Popular Contra Costan who is candidate for re-election as Grand Trustee of the Native Sons.

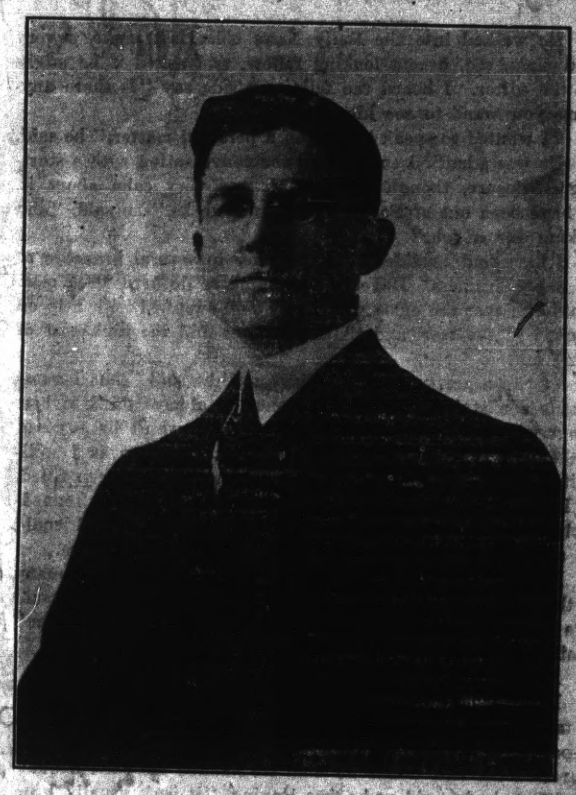

Friends Rally to Hoey To Aid His Re-election

Native Sons of Contra Costa county are now completing preliminary arrangements for the campaign to re-elect James F. Hoey to the office of grand trustee of that organization. R. R. Veale has been elected chairman and W. R. Sharkey, secretary by the Mt. Diablo Parlor to conduct the campaign.

The other members of the committee are A. N. Sullenger, J. A. Schweinitzer, George P. Upham, C. M. Bulger, H. J. Wilson and J. R. Booth.

Friends of the popular official are confident that his excellent record in the high office of the native sons will easily give him the necessary votes for re-election.

Hoey has made a host of friends throughout this and other counties by his able and efficient work as a count official. As a member of the board of Grand Trustees of the great aCliforia order, he has manifested these same qualifications and it is practically certain that he will be re-elected by the same handsome majority he received last year.

Hoey plans to run for the office of Grand third vice-president an honor he will seek at the 1917 session.

"Jimmy's" friends, and he numbers a host, are all pulling for the success of the popular young man and it appears practically certain that James F. Hoey will again be a Grand Trustee of the Native Sons. He certainly deserves the honor.

Brazil Drops In Bout With Kid Air Hose

Frank Brazil, who while not engaged in pugilistic efforts, is engaged at the Santa Fe shops, lost a one round decision to Kid Air Hose yesterday afternoon. Brazil stepped around the air hose in lively fashion but was unable to sidestep a swing at the head.

Brazil was removed to the Abbott Emergency Hospital where he was treated for a slight cut in the scalp. Dr. C. L. Abbott was the attending physician.

Rock Collides With Head: All's Well

There was a miniature reproduction of the Ruins of Pompeii out San Pablo way yesterday afternoon. When the smoke of battle had rolled away, G. Gonzales, a laborer residing in this city had lapsed into a state of blissful coma.

During the exhibition, a rock had collided with Gonzales head. He was removed to the office of Dr. Camp at San Pablo where he was treated for lacerations of the skull.

A rock rolling down a hill had dislodged several others and one of these, was responsible for the damage to Gonzales' head.

TEA PARTY AND HOUSE WARMING WILL BE TODAY

A "ten cent tea" will be given this afternoon at 2 o'clock by the ladies Aid Society of the Presbyterian church at the home of Mrs. W. M. Bullock, 567 Twelfth street. Mrs. Bullock will be assisted in entertaining by Mrs. W. E. Paul.

The public has been invited to attend the affair by Mrs. L. H. Schrader president of the society. Ladies will bring their fancy work and enjoy a pleasant social afternoon together. The event will be in the nature of a house warming for Dr. Bullock's home which has been recently built.

WOMAN WHO FIGURED IN CIVIL WAR DIES AT DAUGHTERS HOME

Members of the Christian Science and Ladies of the G. A. R. will conduct the funeral services over the remains of Mrs. M. J. Somerville, who died yesterday morning following a brief illness at the home of her daughter, Mrs. M. M. Carr, 39 Nicholl avenue. The funeral services will be held Friday afternoon at 3 o'clock in the chapel of the Undertaking Parlors of Bert Curry, the west side Undertaker.

The remains will be shipped to Kansas City, Kan., over the Santa Fe at 9 o'clock for interment in that city.

Deceased was a native of New York and was 84 years of age. She had resided in this city for the past six years.

She was a member of the Rebekahs and the Ladies Auxiliary to the G. A. R. Mrs. Somerville during the Civil War acted as a Government Toll keeper on a toll bridge across the Kansas River. She figured in many thrilling adventures during this time.

A son, H. E. Somerville of this city and three daughters, Mrs C. E. Knapp of Sofa Springs, Ark., Mrs. E. H. Claiborn of Kansas City and Mrs. M. M. Carr of this city survive.

VICTIM OF ACCIDENT AT THE STANDARD REFINERY-ATHELETE

Failure of the buckle of his safety belt to clasp resulted in a thirty foot fall and the death of Chester Lewis Stanley, an electrician employed by the Standard Oil company. This was the belief of officials of the company last night. Stanley fell from a telephone pole at the refinery yesterday morning. He struck upon his head and shoulder, causing a fracture of the skull, shoulder and arm and internal injuries. Every rib in his body was fractured by the impact.

Stanley died at 1 o'clock at the Standard Oil Emergency hospital, while three physicians battled valiantly to save his life.

Stanley with other employees of the electrical department of the company was engaged in repairing the wire system. While it is not certain, witnesses believe that the clasp of his safety belt broke away from the pole, expecting the belt to hold his weight, he toppled backwards, striking the ground directly with his head.

Unconsious, he was picked up by Fred Mohler, foreman of the mixing room of the barrel house, F. G. Schack, foreman of a pipefitting crew, Earl Scofield and Bob Everhart and rushed in Mohler's machine to the emergency hospital.

Stanley, who was a student at the University of California for three years held Coast Championship record in the sprints. He was an all around athelete and during his school career annexed several valuable trophies and medals.

The funeral will be held tomorrow morning at 10:30 o'clock from the Undertaking Parlors of Bert Curry on Washington avenue. The remains will be taken to Oakland for cremation.

Stanley was 25 years of age and was a native of San Francisco. He is survived by his wife and two children, Chester Lewis, Jr., and Lottie Seymour Stanley. The Stanley home is at 1617 Bissell.

The sudden and terrible death has left a host of friends to mourn.

MARRIED BROTHER-IN-LAW; HE WAS CRUEL; DIVORCE

(Special DAILY NEWS Service)

SAN FRANCISCO, March 8.—Charging that she was often forced to go for days without food because her husband refused her money, Mrs. Myrtle Lovell Cleaves, 59 Jarvis street, today won an interlocutory decree of divorce from Fred Loring Cleaves, one of the organizes of the Ellis Island Inner Harbor and Dock company.

Before Superior Judge J. J. Van Nostrand today Mrs. Cleaves related many incidents of alleged cruelty at the hands of her husband. They were married in Richmond on September 28, 1913, and according to the wife, she was forced to leave him last December because he made her life unbearable.

Mrs. Cleaves formerly was married to Fred Cleaves' brother. Upon the latter's death she married her brother in law, hoping, she said today, that the union would prove as happy as the first one.

But her hopes were badly shattered, she told the court. She declared that Cleaves would not give her money for household expenses, nor would he give her credit at the stores. Many times there was no food in the house, she testified, and she often was forced to go several days without food. Sometimes neighbors sent her food, she said.

When Cleaves returned and found no food in the house, he left for the cafes, refusing to take his wife along, according to her charges.

SANITARY CLEANER
E. FOSTER Prop.
Cleaning, Pressing and Repairing--Alterations a Specialty--Work Called for and Delivered
1321 Macdonald Ave. Phone 603

Richmond Daily News

Published every morning except Monday and days after holidays at 250 Sixth street, Richmond California. Phone 52

G. S. OHARA — Lessee and Publisher

FRANK L. SAVAGE — Editor

Entered at Post Office, Richmond Cal., as Second-class matter

SUBSCRIPTION RATES

By carrier, per month.....35c By Mail, per month 35c

Wny Punish Him Further

He walked into the Daily News office last night, a very mild mannered, decent looking fellow, and asked if he might see the editor. I heard the fellow outside say "Is there anything you want to see him about?

"I wanted to speak to him on a personal matter," he said.

He was admitted and opened the conversation with a startling disclosure, though he, himself, was very calm about it. "I have been out of Folsom about two weeks," he said, "and looking for a job."

I have had considerable experience in several branches of the paper business. Have you anything to do here for a man?" I told him that the office was pretty well supplied with help on account of the war, and the hard times and the high cost of living and so forth.

"I had a pretty good job lined up," he said," but I guess I made a mistake by being too honest. I always think it best to out with it to start with and then there won't be any sad awakenings later and ultimate discharge. As soon as I spilled it though it was all over, they said the job had been filled.

"I need a little money—" he began. (My suspicions immediately became aroused—I shamelessly admit it). "If I could get to Benicia I might get on doing something up there.

I felt that he was an ordinary bum—there are so many of them coming into newspaper offices—but thought I would give him the money to get rid of him. "Here's a half a dollar" I said, "handing him the coin.

And then I got another shock.

I don't need that much" he protested, "making no effort to take the money. I have forty cents. All I want is enough to pay my railroad fare up there. Fifteen cents is sufficient. I pressed the half dollar on him. He handed me back a quarter. "Thanks he said as he was leaving, "it isn't usually I am treated as well."

I wonder how many of them there are in his place. Of course they are not all so deserving as this poor devil, but no matter what a man's caliber may be he hasn't much chance under these conditions.

Maybe I am entering in that class, so much before the public eye today, the "sob-sister" when I speak in behalf of the likes of him, but in what direction lies his salvation? If he tells a prospective employer he is a jail-bird he doesn't get a chance to start. If he doesn't tell him his employer finds out eventually and then taking as his excuse the fact that he wasnt informed he immediately despenses with the victim's services.

We can't help sending men to jail. The life and property of law-abiding citizens must be protected and without some over-hanging punishment for crime, law-breaking would run riot. But why should a man be made a social outcast after he has served his "time?"

This sentence is supposed to embody punishment for the crime he has committed. If more punishment is due him he should be given a longer sentence and not be subjected to life-long humiliation after he is "out". If he is paroled it is supposed good behavior has in a measure eraced the punishment which a wronged public wishes avenged.

When he leaves the prison bars behind him the blot should be removed. The wrong should be righted, by those hired by the public to deal out properly dediated justice. Why then is he not a free man, and why is he handicapped and restrained from doing the best of which he is capable by a never forgiving populace.

HOLD FUNERAL OF EASTERNER; DIES WHILE ON VISIT

The funeral of Joseph Rusconi was held yesterday afternoon from the Smallwood Undertaking Parlors. Rusconi died at the home of Mrs. Banducci, a relative, 56 South street Pullman, while on a visit from the east. The Rev. D. W. Calfee conducted the services.

All hope for the recovery of Karl Neilson, Martinez contractor and member of Richmond Lodge of Elks has been given up. Neilson was the contractor on the state highway bridges at San Pablo.

Portable Heaters

Heat up a bathroom, living room or sitting room or make a damp chilly bedroom warm and cozy in a few minutes.

Convenience—the big feature. Equipped with flexible metal tubing.

These gas heaters may be moved from room to room as needed.

Artistic construction, durable, reasonable in price.

SEE LOCAL DEALERS

Pacific Gas & Electric Co.

709 Macdonald Avenue Phone Richmond 531

Brick Bats Biffed

—BY—

ANAW FULSIMP

STARTED BUT DIDN'T FINISH

While Richmond has not been given the credit, Kirby Floyd, the famous dancing master can claim considerable of the glory in the revival of the wrestling game in these parts. Fans will remember that the illustrious Kirby imported a number of wrestlers some time ago with the idea of starting the game in this city. Fans here however, did not look with much favor on the sport and after several attempts in which the said Kirby sunk several hard earned jits, the sport was abandoned to its fate.

And now it has taken a tight hold on the San Francisco and Oakland sporting fraternity. A funny world, indeed, Julius.

The return of William Daniels to our pasturage is certainly welcome news. Daniels is a reliable fielder and a sturdy sticker. The old boy is one of the best lead off men in the bushes. And he has seen service in the Coast League, too. Then take Rod Murphy, the man who made Ireland famous in center! Rod has enjoyed action in the big tent as well as in the Coast League. And Cutie Cunningham! Cutie if he had the desire could easily take a permanent residence in the Coast division. But Bill is loyal to Richmond and Bill Luce, who by the way is the greatest sportsmen in the world. Cunningham had an attractive offer of nearly two hundred simoleons per month in the southland but Bill preferred to stay in Richmond.

If the fans don't appreciate this field and the efforts of Bill Luce to establish the great club we have in this city, sufficient to have an attendance of 2,500 at every game, then the writer will prepare for an early demise.

And while many probably favor such action on his part, we would like to put up a nice juicy chunk of the long green that this year's attendance at the games will exceed any previous season.

By "long green" we mean as much as thirty cents, a sum of U. S. currency which looms up like a young mountain of gold.

AN POEM

FIRST WORSE

We've watched with awe
As upon the screen we saw
An airship dash down
Upon a defenseless town.

SECOND WORSE STILL

In the papers we read
Of crime and bloodshed
We all cried out
What's it all about

THIRD AWFUL

But why should we worry
We are all in a flurry
For its coming; yea soon
THE BASEBALL SEASON

Try this on your piano to the tune "Why Do They Let Him Live.

Homicide is sometimes considered a serious matter. However the gink who gives another sufficient reason to occupy a permanent abode in Mother Earth for refusing to purchase votes in the baseball popularity contest is entitled to a place in our hall of fame.

FIVE PERMITS ARE ISSUED BY BUILDING INSPECTOR WIERDA

Five permits were issued by the building inspector yesterday:

They follow: R. R. Case for the remodeling of a cottage on Third street between Bissell and Chanslor avenue, $100; C. M. Cook, addition to house on Seventh street between Lucas and Lincoln avenue, $400; R. D. Noble, addition, west side of Sixth street between Bissell and Chanslor $76; J. J. Gilmore, remodeling of house on Nineteenth street between Nevin and Barrett avenues, $100 and Salem Shaddad, foundation north side of Felton between Thirty-fourth street and Laurel avenue, $250.

Owen Walker, son of the Rev. R. S. Walker, pastor of the Calvary Baptist church, has been elected to membership in the Phi Beta Kappa Greek letter society at the University of the University of California.

Chop Suey Restaurant

Just Opened at

1820 MACDONALD AVENUE

Chinese Dishes Served Day and Night. Everything First Class.

CONTRIBUTED

IMPORTANT NOTICE TO VOTERS

Every citizen of Richmond is invited to assist in the framing of new amendments to the City Charter in the near future, and, at the same time save the people the unnecessary expense of one or more elections, by refraining from signing petitions calling for the election of a Board of Fifteen Freeholders to frame a new Charter, in which all other people can have nothing to say in the making of such new Charter, as proposed by petitions now being circulated for signatures. The present Charter was framed by a Board of Fifteen Freeholders elected in the same manner as the one now being petitioned for. Has it ever been satisfactory to you? Wait and take your choice in signing petitions.

C. J. Geraghty.

ASSESSOR'S OFFICE

1916

NOTICE TO TAXPAYERS

All persons, firms, companies, corporations and associations are required to deliver at the Assessor's office, Martinez, immediately, a statement under oath of all the property, both real and personal, owned or claimed by him, her or them, or in their possession, or held in trust for others, at 12 o'clock meridian, on

FIRST MONDAY OF MARCH, 1916

in accordance with the new constitution. Refusal or neglect to make such sworn statement of all property owned or held in trust, will subject the person so refusing or neglecting to make such sworn statement to the full penalty of the law.

All property owners should see that their property is correctly described on the assessment roll.

Immediate attention is necessary as work on the roll has already been commenced. Proper blanks may be had at the Assessor's office or of his deputies.

All statements must be in the Assessor's office on or before the 1st day of May, 1916.

G. O. MEESE,
March 6-tf County Assessor

DANCE PLANNED SATURDAY EVE.

Dance devotees will be entertained Saturday evening at Moose hall at an event to be conducted by a number of prominent local young men. Music for the evening will be dispensed by the Schwartz orchestra. Those in charge are Guy Helmick, William Van Valer, H. D. Van Valer and J. R. Van Valer.

WIDOW ASKS STATE'S AID TO GET COIN

Mrs. Ida Johnson, 216 First street Richmond, has applied to the state compensation insurance fund for relief from the Santa Fe railway company for the death of her late husband, Amps W. Johnson, former round house foreman, who was killed in the yards of the company here while returning from his employment.

The Santa Fe is an interstate corporation and may fight the applications on that ground.

Barrett's Cash Store, Cor., 21st and Barrett doing general merchandise business will on and after March 12 conform to regular union schedule of hours for opening and closing; also keeping closed Sundays and holidays. Geo. Olson, proprietor. 32-3t

Mrs. Mary Walsh is organizing the St. Mark's church improvement society to care for the improvement and care of the grounds about

A. O. Duggan

Would like to call on you to write up your Fire Insurance Policy with the Palatine or Hartford Insurance Companies Sole Agent.

23rd and MACDONALD AVE.

Phone Richmond 47

AT PANTAGES

How does it feel to laugh fifteen minutes straight without a pause? Anyone who drops into the Pantages this week can answer the question. It's done every night there; besides all the other laughs scattered through the big "Laughing Show," one of the funniest collections of comedy acts ever gathered together to make a joyous performance of the best in vaudeville.

The fifteen minutes' straight laugh is furnished by one eben-headed and one yellow faced comedian; one of the approved Bert Williams type ,and the other, at least on the stage, a Chinaman. The combination in itself is funny; but this is nothing to the riot that starts soon after they start their act.

The chinaman says the colored man owes him two bits for chop suey. Then starts a fight; too funny for words to describe. From then on the act is just one riot of laughter; and Rucker and Winifred will go down into history, for a time at least, as Oakland's funniest stage offering.

The big act of the week is "The office Girls," a New York vaudeville sensation brought to the coast especially by Manager Pantages, and featuring such stars as Bella Monetrose, Dixie Harris, and other famous funmakers of the varities. A bevy of pretty girls, snappy music and an all-round clever act makes it notable.

Ed Gallagher and Bob Carlin have a nautical travesty that means laugh on laugh, and Bessie Harvey and her posing horse and dives is an attraction that is proving more than pleasing.

The Violin Ragtimers are a group of clever musicians whose work is far above the average.

Next week sees the arrival of Gus Elmore and his Cannibal Maids, in another sensational New York offering. Aubrey Stauffer is responsible for the music, and the noted composer did himself proud in the songs.

Jay Hanna and Leah Hatch will present "The Prodigal Daughter," a gripping sketch and there will be several other big features. Booked for production in the near future is "The Iron Claw", one of the film sensations of the day, which Manager Pantages has secured for his circuit. Then there will be Frank Bush, the noted teller of stories, in some of his very best hits.

NOTICE TO VOTERS

A new and complete registration of voters is required by law during the year 1916.

Registration closes for the purpose of voting at election for school trustees, on March 7th, 1916; for the purpose of voting at Municipal elections of towns of the sixth class, on March 10th, 1916; for the purpose of voting at Presidential Primary election on April 1st, 1916; for the purpose of voting at August Primary election, on July 29th, 1916; and on Oct. 7th, 1916 for the purpose of voting at General Election on Nov. 7th, 1916.

You may register with the county Clerk or any of his deputies.

Dated February 10th, 1916.

J. H. WELLS,
County Clerk of Contra Costa County, California.

The following named persons are registration deputies:

A. C. Faris, City Hall, Richmond, Cal.
Mrs. Mary D. Neill, 154 Washington Ave., Richmond.
Geo. K. Drew, 114 Washington Ave. Richmond.
I. R. Vaughn, 420 Macdonald Ave. Richmond
Miss Nannie Nesbitt, 621 Bissell Ave. Richmond.
Mrs. Florilla Brown, Siege, P. O.
M. J. Gordon, 319 Macdonald Ave. Richmond.
Fred C. Schram, 422 Macdonald Ave. Richmond.
L. J. Thole, 1928 Macdonald Ave. Richmond.
W. J. Richards, Jr. 915 Macdonald Ave. Richmond.
Mrs. Henrietta King, 234 Barrett Ave. Richmond.
Mrs. Laura B. Crampton, 624 Chanslor Ave. Richmond.
Frank M. Silva, San Pablo.
George E. Valencia, San Pablo.
A. H. MacKinnon, Rust.
Herman Rust, Rust.
H. F. Davis, Rust.

NOTICE TO TAXPAYERS

State and County Taxes for the Fiscal Year 1915-1916.

Office of the Collector of State and County Taxes, Martinez:

Notice is hereby given that I have received from the Auditor of Contra Costa the Duplicate Assessment Book for the fiscal year 1915-1916, and

And that the taxes on all personal property secured by real property, and one-half of the taxes on all real property, is due and payable on the

Third Monday in October,

and will be delinquent on the first Monday in December next thereafter at six o'clock p. m., and that unless paid prior thereto fifteen per cent will be added to the amount thereof, and that if said one-half be not paid before the

Last Monday in April,

at six o'clock p. m., an additional five per cent will be added thereto. That the remaining one-half of the taxes on all real property will be payable on and after the

First Monday in January next,

and will be delinquent on the

Last Monday in April next,

next thereafter, at six o'clock p. m., and unless paid prior thereto, five per cent will be added to the amount thereof.

That all taxes may be paid at the time the first installment, as herein provided, is due and payable.

Taxes are due and payable at the office of the Tax Collector, in the Courthouse at Martinez, Contra Costa county, California.

MARTIN W. JOOST,
Tax Collector Contra Costa County.

NEW TODAY

FOR RENT—Three rooms and bath upstairs; inquire 1930, Burbeck; $8 per month. 32-4t

TO LET—3 room cottage partly furnished, $8 per month, Grand Canyon Park, near bridge call Sunday bet. 10 and 4.

LADIES OF G. A. R.

Are requested to meet at the Undertaking parlors of Bert Curry on Washington avenue Friday afternoon at 2:30 o'clock to attend the funeral of our late sister Somerville.

Signed: Anna Jarvis, pres.

Mr. and Mrs. C. J. Carpenter of Santa Cruz returned home yesterdar after a visit to their daughter, Mrs. A. C. Faris in Roosevelt hospital.

The Lestershire

Under New Management

We have nice, large, airy rooms with hot and cold water and bath. Board by the day or week, with good home cooking and good home.

Kindly Give Us a Trial

RATES REASONABLE

Mr. and Mrs. G. B. Morrison

407 Richmond Avenue

CERTIFICATE OF CO-PARTNERSHIP

Fictitious Name

State of California
County of Contra Costa ss

We the undersigned, hereby certify that we are partners, transacting business at the City of Richmond, County of Contra Costa, State of California, under a fictitious name, or a designation not showing the names of the persons interested as partners in such business; that the aforesaid fictitious name or designation is "Gibbs Cach Grocery;" that the names in full and the places of residence of all the members of such partnership so transacting business as aforesaid, are as follows; Joseph Gibbs, 742 Haight Avenue, Alameda, California, and Charles H. Hunt, 734 Barrett Avenue, Richmond, California.

IN WITNESS WHEREOF, We have hereunto set our hands and seals at the City of Richmond, California, this 14th day of February, 1916.

Joseph Gibb (SEAL)
Charles H. Hunt (SEAL)

State of California,)ss
County of Contra Costa)

On this 14th day of February, 1916, before me, Homer G. Stidham, a Notary Public in and for said County residing therein, duly commissioned and sworn, personally appeared Joseph Gibbs and Charles H. Hunt, known to me to be the persons whose names are subscribed to the within instrument, and acknowledged to me that they executed the same.

IN WITNESS WHEREOF, I have hereunto set my hand and affixed my official Seal, at my office in the County of Contra Costa, the day and year in this Certificate first above written.

(NOTARY SEAL)

Homer G. Stidham
Notary Public in and for the County of Contra Costa, State of California.

ENDORSED NO. 121

Filed in the office of the County Clerk of Contra Costa County, State of California, this 23rd day of February 1916.

J. H. Wells, County Clerk.
S. Wells, Deputy Clerk.
March 2-9-16-12-30

T. & D. RICHMOND THEATRE

HAZEL DAWN
Famous Players
Star Superb
in
"MY LADY INCOG"
PATHE NEWS
Showing current Events
of Interest.
Starlight Comedy
"CHASING 'EM OUT
INTO THE OPEN."

Suggestions

OUR window displays offer splendid suggestions for gift giving and fixing up one's own home.

In our windows are displayed the latest novelties, the most staple table articles, and the most beutiful jewelry. Of course we can't show it all in the windows, so we are going to invite you in to and inspect it personally. When may we look for you.

O. A. Poulsen
Jewelers and Optician
609 Macdonald Ave.

PURE SPRING WATER
From Grand Canyon
40c PER 5-GAL. BOTTLE
Delivered to any address
in Richmond.
I. N. GATES
Phone 586 R. F. D. Box 326

On Your Next Trip to Sacramento Valley
RIDE THE ELECTRIC WAY

Traversing one of the prettiest sections of country in California ....Observation Cars on trains leaving San Francisco 7:20 a. m., Oakland 7:50 a. m. and San Francisco 4:40 p. m. Oakland 5:09 go direct thru to Chico in connection with Northern Electric Ry. Good connections are made by other trains with Northern Electric Railway.
7 Trains Each Way Daily between Sacramento, Oakland and San Francisco.
Write for Time Table.
Oakland, Antioch & Eastern Railway
Oakland Depot, 40th and Shafter Avenue.

Phone Richmond 220
BRILLIANT JEWELRY CO.
N. C. ANDERSON Agent
We trust any honest person
Easy payments—$1.00a week
518 Macdonald Ave.—Richmond

Money Loaned
on WATCHES, DIAMONDS, JEWELRY, GUNS, PISTOLS, TOOLS and any thing of value.
GOLDWATER JEWELRY CO.
720 Macdonald Avenue

Home Restaurant
The House of Quality and Quantity
Home Cooking—Good Service
We make all our own pastry and Cater to Banquets and Parties
1220 Macdonald Ave.
John Smith Prop.

PORTOLA CAFE
714 Macdonald Avenue
Excellent Service and Meals
Tables Reserved for Special Dinners

CLASSIFIED

FOR RENT

FOR RENT—Three or four Furnished rooms for housekeeping rent Reasonable, apply 203-S 13th St. 30-3.

FOR RENT—Four room cottage on 1st and Macdonald rent $16.00 water free, apply Theo. Marcolla 100 Macdonald Ave. 30-tf

FOR RENT—Five rooms, modern cottage, 3800 Potrero avenue, call at 3816 Potrero avenue. 2 8 -t

FOR RENT—Large house, furnished or unfurnished, with garage, garden and chicken yard. Rent reasonable 935 S. Main street.

FOR RENT—Nicely furnished rooms with or without board, apply 1301 Nevin avenue. 12-1m

FOR RENT—Four room cottage, furnished or unfurnished, large chicken yard; all fully improved. Suitable for one desiring to go into chicken business. Reference required, 221 South 12th St 26-tf

FOR SALE.

FOR SALE—Cheap, two lots and a 4 room cottage on 4th street, apply, Daily News office. 11-tf

FOR SALE—Cheap small house and lot, if sold at once, see owner, G. W. Connell 6th St. and Hensley Ave. 28-6t

FOR SALE—Cheap on easy terms, a new 4 room bungalow with lot 35 by 114: will consider live stock as part payment, apply Box L. 26-7t

FOR SALE—Chickens and rabbits two hundred to selelt from, Elmo Brown, Wall's 2nd addition. 30-w

Rear Admiral Knight, speaking for the Naval War college, is in favor of a navy almost as large as that desired by President Wilson.

FOR SALE—At a sacrifice two lots corner with modern five room bungalow. Must be sold immediately, to close estate, Conn Bros. 30-tf

FOR SALE—At a sacrifice my home player piano, and Gas range, must be sold by March 10, call 226 Nevin Ave. 30-3t

FOR SALE—Eggs for hatching. Thoroughbred stock of barred-plymouthrock, Rhode Island Red, Black Mecconos, apply S. Zazzi, 221 S. Twelfth street, phone 1041. 20-1m

FOR SALE—to settle an estate, two of the most desirable pieces of property in Richmond, for particulars enquire room3, 315 Nevin ave. 22-tf

MISCELLANEOUS

TO LOAN:—I have money to loan on Real Estate securities. M. J. Kelley, 1202 Macdonald Avenue. Phone Richmond 362.

WANTED—Lady desires work of any kind in Point Richmond for few hours a day. Good at plain sewing, address Box C, News office. 19-1w

NOTICE—All people having jewelry and watches at 222 McDonald please call immediately, also regulator and jeweler's bench for sale. 21

WANTED—Woman or girl to take care of child, apply 332 Macdonald. 30-tf

LOST—Standard Oil Service button No. 544 Please return to main office, S. O. Co., and receive reward. 30-1w

AUTO AND TAXI SERVICE

If you want to go anywhere call up the Portola Cafe, Richmond 605 and ask for Jitney Weber. adv.

Professional Cards

PHYSICIAN and SURGEON
M. F. UNDERWOOD, M. D.
Homeopathic Physician and Surgeon
915 1-2 Macdonald Avenue
Phone 943 Richmond

ATTORNEYS
WILBUR S. PIERCE
ATTORNEY AT LAW
Schram Bldg., 7th and Macdonald
Corner 7th and Macdonald Avenue

H. J. WILDGRUBE
301-302 Pillow Building
Phone 886 Richmond, Cal.

CONTRACTORS
J. N. LONG
PLASTERING CONTRACTOR
Estimates Furnished
327 Twenty-first St. Phone 1042

C. H. BROWN
PLASTERING CONTRACTOR
Satisfactory work guaranteed on every job. Estimates made
326 Seventh Street Phone 1085

ZEB KNOTT
CONTRACT PAINTER
House and Sign Painting, Paper Hanging and Tinting
Sherwin & Williams' Paint "Covers the Earth."
Phone 721 310 Seventh St.

UNDERTAKERS
E. B. SMALLWOOD
UNDERTAKER and EMBALMER
Deputy Coroner
727 Macdonald Ave. Phone 113

BERT CURRY
UNDERTAKER and EMBALMER
Service Day or Night
143 Washington Ave. Phone 429

ARTHUR A. BARBER & CO.
FUNERAL DIRECTORS
Lady Attendants for All Ladies and Children's Cases
Phone 596 263 Fourth St.

"Hello! What's the latest?" Don't know, I haven't read the Daily News today."

FRATERNAL ORGANIZATIONS

WOMEN OF WOODCRAFT.
Log Cabin Circle, No. 508, meets first and third Tuesday afternoon at W. O. W. Hall, Seventh and Macdonald avenue.
MARY WILBUR, G. N.
ELFREEDA SCOTT, Clerk.

MODERN WOODMEN
El Cerrito Camp, No. 11622, meets Tuesday evenings at W. O. W. Hall, Seventh and Macdonald avenue.
D. WILKINSON, Consul.
C. B. EVANS, Clerk.

LADIES CIRCLE OF G. A. R.
Meets Second and Fourth Tuesday afternoon 2 oclock in Pythian Castle
ANNA JARVIS, President.
MAY ERSKINE, Sec.

COL. JOHN STOTSENBURG CAMP NO. 46, U. S. W. V.
meets Second and Fourth Thursday in W. O. W. Hall, corner Seventh and Macdonald.
C. A. RODGERS, Commander.

ROYAL NEIGHBORS, MAPLE CAMP, NO. 4027.
meets every Friday afternoon at 2 o'clock in K. of P. Hall. Visitors cordially welcomed.
MINNIE HICKOCK, Oracle
LOUISE WIMER, Recorder,
1350 Wright

ECLIPSE LODGE, I. O. O. F. No. 402
meets Mondys evenings at 8 o'clock at W. O. W. Hall, Seventh and Macdonald avenue.
R. H. Redmond, Noble Grand.
J. W. Shell, Recording secretary.

OLIVE HOMESTEAD
No. 1106 meets in Pythian Castle at 8 o'clock Thursday evenings.
W. L. Lane Foreman
Mattie J. House, Corres.
121 Seventh Street.

KNIGHTS OF PYTHIAS
Richmond Lodge No. 13, meets on Friday nights at Pythian Castle. Visiting brothers cordially invited.
Al Browning, C.C.
A. A. S. Lilly, K. of R. and S.

CONTRA COSTA ENCAMPMENT
No. 99, I. O. O. F.
meets at Bank Hall every Second and Fourth Thursday.
L. B. HUTCHINS, C. P.
R. G. ERSKINE, Scribe.

CEMENT WORKERS
Local No. 133, A. B. and C. W. meets Second and Fourth Wednesday evenings of each month at 8 o'clock, in Labor Temple, 4th street, near Macdonald.
H. H. DUUS, President.
JOHN THOMSON, Sec.-Treas., 154 Thirteenth Street.

HAVE IT CLEANED AND PRESSED AT
BLACK'S CLEANING HOUSE
1010 Macdonald——Phone 738
AND HAVE THEIR WAGON CALL.

THE RICHMOND

Miss Hazel Dawn, mistress of the comedy photodrama and always with a happy smile and an alluring presence is showing today at the Richmond theater in "My Lady Incog."

Briefly the tale is that of a southern girl who suddenly descivers that her home is mortgaged to the limit and will be forfeited if she does not succeed in meeting the obligations upon it. She obtains employment in a detective agency and is set upon the trail of a gang of thieves who have been operating in an exclusive summer colony. Unknown by anyone in the colony. Nell is introduced as the Baroness Du Vassey and is taken up by a Mrs. De Veaux in whose house she becomes a guest. Suspicion soon centers upon the son of the hostess and despite her growing interest in the boy, she decides to do her duty and have him arrested. Then the arrival of the "baron" starts a new series of complications which end in a remarkable climax.

The exterior scenes in "My Lady Incog," were staged in Florida, where Miss Dawn and her supporting company were sent under the direction of Sidney Olcott.

Anyway Congress better not try to retaliate by writing letters to President Wilson. Bryan and Garrison will tell it that is the fatal course.

St. Mark's Catholic church at Tenth and Bissell avenue.

MONEY TALKS
Get your work done where you get the best work for the money
Cleaning and Pressing
RICHMOND DYE WORKS
Phone 621 225 Macdonald Ave.
A trial will convince you

Popular Bakery
AND COFFEE
Quality Bakery
417 MACDONALD AVENUE
Between Fourth and Fifth

NOTICE TO CREDITORS

In the matter of the estate of Lucy E. Cowan, deceased.

Notice is hereby given by the undersigned, administrator of the estate of Lucy E. Cowan, deceased to the creditors of, and all persons having claims against the said deceased to exhibit them, with the necessary vouchers, within four months after the first publication of this notice, to the said administrator, at the office of Will S. Robenson, 77 Macdonald avenue, Richmond, said administrator's place of business in all matters connected with said estate.

Dated August 25th, 1915.

CHARLES H. COWAN
Administrator of the estate of Lucy E. Cowan, deceased.
feb19th5t

For the twenty-fourth child of the Woodland rancher we respectfully suggest the name Ad Lib.

Harbor Creamery Co.
To get special milk for children call up 703
Fresh butter and eggs—sweet cream—Ice cream delivered by phone or at the store
OPEN FROM 6 TO 9:30
512 Macdonald Avenue Phone 703

Phone Richmond 756 Office 911 Macdonald Ave.
MARSHALL STEEL COMPANY
G. W. FORD Agt.
Expert Dry Cleaners and Dyers
We Clean Ladies' Waists and Gowns, Ladies' and Men's Suits, Sweaters, Blankets, Lace Curtains, Gloves, Slippers, Corsets, Carpets, Rugs Etc.

A Few More Business Places where You Can Get CASH TRADING STAMPS.

PASTE THIS LIST IN YOUR BOOK WITH THE OTHER STORES.

AMERICAN CLEANING CO.
1116 Macdonald Avenue.
ATTERBURY'S JEWELRY STORE
500 Macdonald Avenue.
BARGAIN EMPORIUM
404 Macdonald Avenue.
BENTON'S FRUIT STORE
1200 Macdonald Avenue.
BEYER'S NEWS DEPOT
1006 Macdonald Avenue.
BURDICK'S HARDWARE STORE
421 Macdonald Avenue.
CARACAILLO'S BARBER SHOP
1014 Macdonald Avenue.
CARTER'S BARBER SHOP
2025 Macdonald Avenue.
CLASSIC TAILOR SHOP
503 Macdonald Avenue.
COZY CANDY STORE
148 Washington Avenue.
DAMMAND, the Photographer
716 Macdonald Avenue.
DEITRICH JEWELERY STORE
140 Washington Avenue.
FARLANGER'S CLOTHING STORE
122 Macdonald Avenue.
FENNER'S HARDWARE HOUSE
136 Washington Avenue.
GOOD YEAR SHOE FACTORY
1212 Macdonald Avenue.
GRAND CANYON PARK STORE
San Pablo and Park Avenues.
HAWLEY-GUYRE MUSIC CO.
917 Macdonald Avenue.
HEIDORN'S TOBACCO STORE
820 Macdonald Avenue.
HONEY BOY CANDY STORE
619 Macdonald Avenue.
HOME RESTAURANT
1220 Macdonald Avenue.
KENNON'S STATIONERY STORE
516 Macdonald Avenue.
LANG'S DRUG STORE
618 and 620 Macdonald Avenue.
LIMA'S BARBER SHOP
320 19th Street.
MAYER'S CLEANING CO.
1118 Macdonald Avenue.
MIGEL'S DEPARTMENT STORE
406 Macdonald Avenue.
MINNER'S MERCANTILE CO.
145 Washington Avenue.
NEIDECKER'S DRUG STORE
116 Washington Avenue.
NEILL'S STATIONERY STORE
154 Washington Avenue.
OPMAN'S FURNITURE HOUSE
1700 Macdonald Avenue.
PACIFIC TIRE APPARATUS CO.
1413 Macdonald Avenue.
PALACE CANDY STORE
1214 Macdonald Avenue.
PERI'S CIGAR STORE
710 Macdonald Avenue.
PIONEER MODEL CLOTHING.
120 Macdonald Avenue.
RICHMOND SAMPLE SHOE STORE
326 Macdonald Avenue.
ROYAL BARBER SHOP
306 Macdonald Avenue.
SMITH FURNITURE CO.
109 W. Richmond Avenue.
WHITE ROSE FRUIT CO.
2230 Macdonald Avenue.
WHITING'S CIGAR STORE
930 Macdonald Avenue.
YE FLOWER SHOPPE.
923 Macdonald Avenue.
YE WARDROBE
2228 Macdonald Avenue.

The Cash Trading Stamp is a Richmond stamp and given to stimulate home trading. Every merchant who is interested in keeping people at home to trade can have these stamps.

KEEP THOUSANDS OF PATIENTS OUT OF THE NATION'S HOSPITALS

Western Drug Merchant Discusses National Health

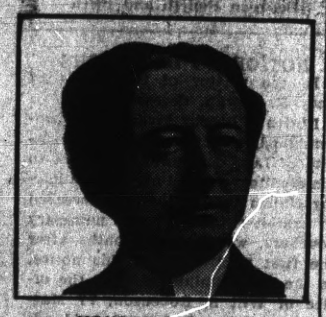

MONRAD J. OLSEN

of Des Moines, Ia., said, in an interview today,

"If each person in this country would take an occasional laxative dose, our hospitals would lose thousands upon thousands of patients."

Mr. Olsen further stated that he was familiar with and had sold all the various laxatives, and that in his opinion, Rexall Orderlies is the most pleasant and sure remedy for constipation.

THE REXALL STORE
F. B. LAMOINE

BATTLE FOR VOTES STARTS

(Continued from page one)

done untold good for the city.

Are you going to do your part and show your appreciation for these things? The newspapers of the city are donating their space and everyone of the boys in the several offices has contributed several shekels to the cause.

Now gather together and make a grand rush for the ballot boxes in Lemoin's and Lang"s' drug store on Macdonald avenue and Neidecker's drug store on the west side.

And keep Sunday, March 19th in reserve. Fracture any other engagements for that day and join the crowd that attends the opening game of the season.

Now let's go.

Union men, we are all doing it, sending our suits to Mayer's American Cleaning Co. to be cleaned, pressed or repaired. Phone 452. 1115 Macdonald ave. adv.

LENTEN SEASON USHERED IN BY CHURCHES; SERVICE SCHEDULE IS PRESENTED

Ash Wednesday, the opening of the Lenten period in all Catholic and Episcopalian church was ushered in yesterday with special services at Our Lady of Mercy Catholic church, St. Mark's Catholic church and St. Paul's Catholic church at San Pablo.

The Lenten period will last until Easter Sunday, April 23rd.

Services at the various churches follow: Our Lady of Mercy church blessing and the distribution of ashes and mass at 9 o'clock; Rosery services and benediction at 7:30 p. m.; St. Mark's Catholic church, special 9 o'clock services, evening services at 7:30 o'clock, special benediction of children every Friday at 4 o'clock; St. Paul's Catholic church special services at 9 o'clock and evening services at 7:30 o'clock.

Rev. Father E. O. Sullivan will have charge of the Lenten services at Our Lady of Mercy Catholic church, Rev. Frank T. Galvin for St. Mark's Catholic church and Rev. Father Joseph Porta at St. Paul's Catholic church.

Rev. H. L. Hadlow officiated at the special services which Trinity Episcopal church held last night.

How About Your Eyes?
Examination Free

G. E. SNEED — EXPERT WITH — OPTICIAN

Sneed's Drug Store

4th and Macdonald Avenue
REPAIRING A SPECIALTY
GLASSES—$2.50—AND UP
HOME STAMPS FREE DELIVERY

GOOD CARD OF EVENTS ON TAP AT RINK THIS EVENING-5 BOUTS

Action aplenty is promised at the show of the Richmond Athletic club to be staged tonight at the Eighth street pavilion. The card is a good one and as the prices are reasonable a large crowd should be on the job.

Manager Lee Williams declares that One Round Hogan and Billy Papke who hook up in the main event of the evening's entertainment are both ready for a rapid session and some interesting milling should develop.

'Bill the Butcher,' famous Knight of the Clever at the Richmond Market will officiate as announcer. Five bouts are on the card.

RAVEN CLUB IS ORGANIZED AT MEETING; DOZEN MEMBERS ONLY

At a meeting last night "The Raven Club" was organized. The new club will limit its membership to twelve. It will have its aim the encouraging of sociability and a number of dances and other social events are being planned. The club has its quarters at 144 Third street.

Of the members now in the organization, four were formerly members of the Jolly Bachelor club. Robert Kennedy is president of the Raven club; Walton Jardine, vice president; Paul Smith, secretary and Jack Snavely, treasurer.

Other members are Irving Perrin Louis Kennon, Newton McCormick and Levi Rosler. A banquet will be served at the next meeting of the club.

DRINK
Golden State
BEER
Frank Lottmann, Agent
Phone Rich. 1028 Stege, Calif.

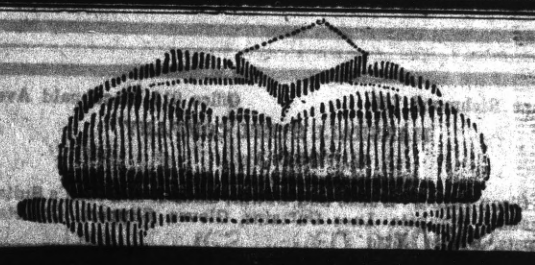

The Butter That makes baked potatoes Better

The rich creamy flavor of Golden State Butter gives an enticing taste to baked potatoes. Try it next time you serve them.

GOLDEN STATE BUTTER

is exceptionally delicious because it is exceptionally good. And that is why it was awarded the Grand Prize at the Panama-Pacific Exposition in a world's competition.

Golden State Butter is pasteurized. Pasteurization insures wholesomeness and keeping quality.

California Central Creameries

VOTERS URGED TO REGISTER FOR PRIMARY

But fifty per cent—3467—voters have registered for the presidential primary. The registration time closes April 1st and City Clerk A. C. Faris is urging everyone to register as soon as possible.

Faris yesterday announced that Lawrence Thole, a registration clerk would be at the entrance to the Standard Oil plant at noon today and those who desired could then register.

SIX TESTIFY AT THE CITY JAIL

GGreat secrecy was maintained by the council at the meeting held last night to further investigate the dismissal from service of Inspector Fred Eigenman.

Those who testified included Tony Perisch, a local taxi cab driver; Officer Frank Standiford, Sergeant Roy Kreamer, Eigenman, Chief Walker and C. E. Attebury, the local jeweler.

What testimony was apresented is not known as members of the council refused to discuss the matter.

The News obtained the information that the council had reached no conclusion and that the hearing would be continued at a date to be set at the meeting of the council Monday night.

We will give you full credit for your equity in Richmond lot as first payment on new 6 or 8 room bungalow, thoroughly up to date, with hardwood floors, electric lighting, etc.; all ready for occupancy; balance of purchase price at $20 per mo. Conservative Building and Investment Co., 300 Phelan Bldg., San

ST. PATRICK'S DAY EVENT IS SCHEDULED 15

A St. Patrick's tea will be served March 15th, at the home of Mrs. J. C. Hailes, 1309 aBrrett avenue by the ladies Aid society of the Wesley Methodist church.

A program has been prepared for the afternoon. A committee consisting of Mrs. G. Milnes, Mrs. H. S. Frymire, Mrs. Horner, Mrs. A. Howard and Mrs. J. C.. Hailes.

LOCAL BREVITIES

Two candidates were initiated at a meeting of the Richmond Parlor of Native Sons last night.

• • •

A meeting of Onetah Tribe, degree of Pocahontas wes held last night at Pythian Castle. A social time followed the business meeting.

• • •

Royal Arch Masons held a business meeting at Bank Hall last night.

• • •

R. D. Borne, local merchant fell from a wagon yesterday and dislocated the thumb of his right hand. He was treated by Dr. Charles R. Blake.

• • •

W. W. Norton, 317 South Sixth street was tendered a surprise party by members of the Men's Bible Class of the First Presbyterial church Tuesday night. Norton is the class teacher.

• • •

Mrs. Emma Stone, 400 Washington avenue returned yesterday from Muskogee, Oklahoma, where she had been visiting for the past month.

• • •

William Hampton, alias William Harris, colored, said to be an ex-convict recently released from Folsom is being held in the police station on a vagrancy charge. He is being investigated.

RICHMOND NURSE PLANS TO ADOPT BERKELEY WAIF

Miss Mabel McChristian, a nurse at the Roosevelt hospital and daughter of H. L. Christian a Standard Oil employee of this city, plans to adopt Theodore Berkeley, a four pound waif left at the door of a sorority house in Berkeley recently.

FORMER LOCAL RESIDENT DIES IN SOUTHLAND

News was received here yesterday from Los Angeles of the death of Mrs. J. R. Utter, a former pioneer resident of this city. Mrs. Utter died Tuesday from an attack of heart failure. She was 73 years of age and was well known in this city. Four years ago she moved with her husband to Los Angeles. She is survived by her husband, one son, Lou of Los Angeles and four daughters, Mrs. Joella Bonham of Richmond; Mrs. Ida Olds, Portland, Mrs. Clara Cohn, Los Angeles and Mrs. Minnie Harvey Los Angeles.

HARD TIMES DANCE PLAN OF PYTHIANS

Contra Costa Temple, No. 113, Pythian Sisters will entertain next Saturday night at a Hard Times dance at Pythian Castle.

Excellent music has been secured for the evening.

Refreshments will be served during the evening. An admission of 25 cents will be charged.

LOCATION OF FIRE ALARMS

5. Santa Fe Depot.
6. Second St. and Macdonald Ave.
7. Fourth St. and Macdonald Ave.
8. Sixth St. and Macdonald Ave.
9. Eighth St. and Macdonald Ave.
12. Tenth St. and Macdonald Ave.
13. Twelfth St. and Macdonald Av.
14. Fourteenth and Macdonald Av.
15. Sixteenth and Macdonald Ave.
16. Twentieth and Macdonald Ave.
17. Twenty-third and Macdonald.
21. Washington and Standard Sts.
23. Cottage and Santa Fe.
24. Richmond Ave and Castro.
26. Richmond Ave and Alvarado.
421. Tenth and Clinton.

Knust, oldest established Richmon shoe dealer. Why? Reliable shoes at reasonable prices. Repairing guaranteed. 1115 Macdonald.

Errands of all kinds quickly conformed. Save time by using convenient RED LINE MESSENGERS Phone Richmond 609. 24-tf

Mrs. M. Masden, 561 Fifth street has returned to her home after an operation by Dr. Hall Vestal at Crayen hospital.

• • •

James Drennan, health board attache has resigned and Sanitary Inspector Wyatt is looking for a successor to Drennan.

THOMAS THE COMMANDER OF S. W. V.

Officers were elected at a meeting of the Spanish War Veterans at Moose Hall last night. The officers elected were: E. Thomas, Commander; W. A. Turney, senior vice-commander; O. Long, junior vice-commander; W. Matthews, officer of the day; T. F. Nee, officer of the guard; W. Vickery, adjutant; John Kovec, quartermaster; W. L. Thompson, Chaplain; James Owens, William L. Lane and J. Hutchins, trustees.

A banquet followed the election of officers. The banquet was in charge of a committee consisting of O. Long and W. Thompson.

HI NOTES

Old King Baseball and his side partner Track marched into the high school yesterday after an absence of several months. The boys were greeted in royal fashion by the high school students. Three members of the student body were in conference with Burg Bros., yesterday. The boys were eGorge terday. The boys were eGorge committee; Clarence Brown, track captain and Charles Parker, baseball captain.

The high school students hope to have Burg Bros., allow them a block of land for a baseball diamond and track.

An executive committee consisting of Paul Follett, chairman; Holloway Jones, Doris McLarney, Wilmer Miller and Meta Ludewig was selected by the students to investigate the feasability of publishing the Richmond Rodeo, the high school paper published annually.

The Bank Bar
FULL LINE OF
WINES, LIUQORS, CIGARS and SOFT DRINKS
MIKE LUCEY, Proprietor
712 Macdonald Avenue Richmond

HOME BAKERY
Hot Bread Every Afternoon
6 for 25c
Old Fashioned Salt Rising Bread
FANCY CAKES & WEDDING CAKES
MADE TO ORDER

HOTEL AVALON
Private Baths—Steam Heat—Hot Water
Elevator Service Telephones in all Rooms
1272 Market Street, near Larkin
Pacific Phone, Market 728

F. E. ADAMS COMPANY
Mrs. F. E. Adams, prop
FUEL AND FEEED
Piano and Furniture Moving—Motor Express
Oakland trips on Saturdays
Motor Excursions
Office Phone 940—Res. Phone 218
Office 610 Macdonald Ave

Closing Out Sale
All goods at Cost for Cash
PIONEER MODEL
General Merchandise
Gents Furnishing Goods a Specialty
T. Barlinger Prop.
Union Working Men's Store
139 Macdonald Avenue